

West Virginia Department of Environmental Protection

EARL RAY TOMBLIN, GOVERNOR RANDY C. HUFFMAN, CABINET SECRETARY

OFFICE OF ABANDONED MINE LANDS AND RECLAMATION

CRAB ORCHARD (ACKLIN) PORTALS

*AT CRAB ORCHARD,
RALEIGH COUNTY, WEST VIRGINIA*

VICINITY MAP

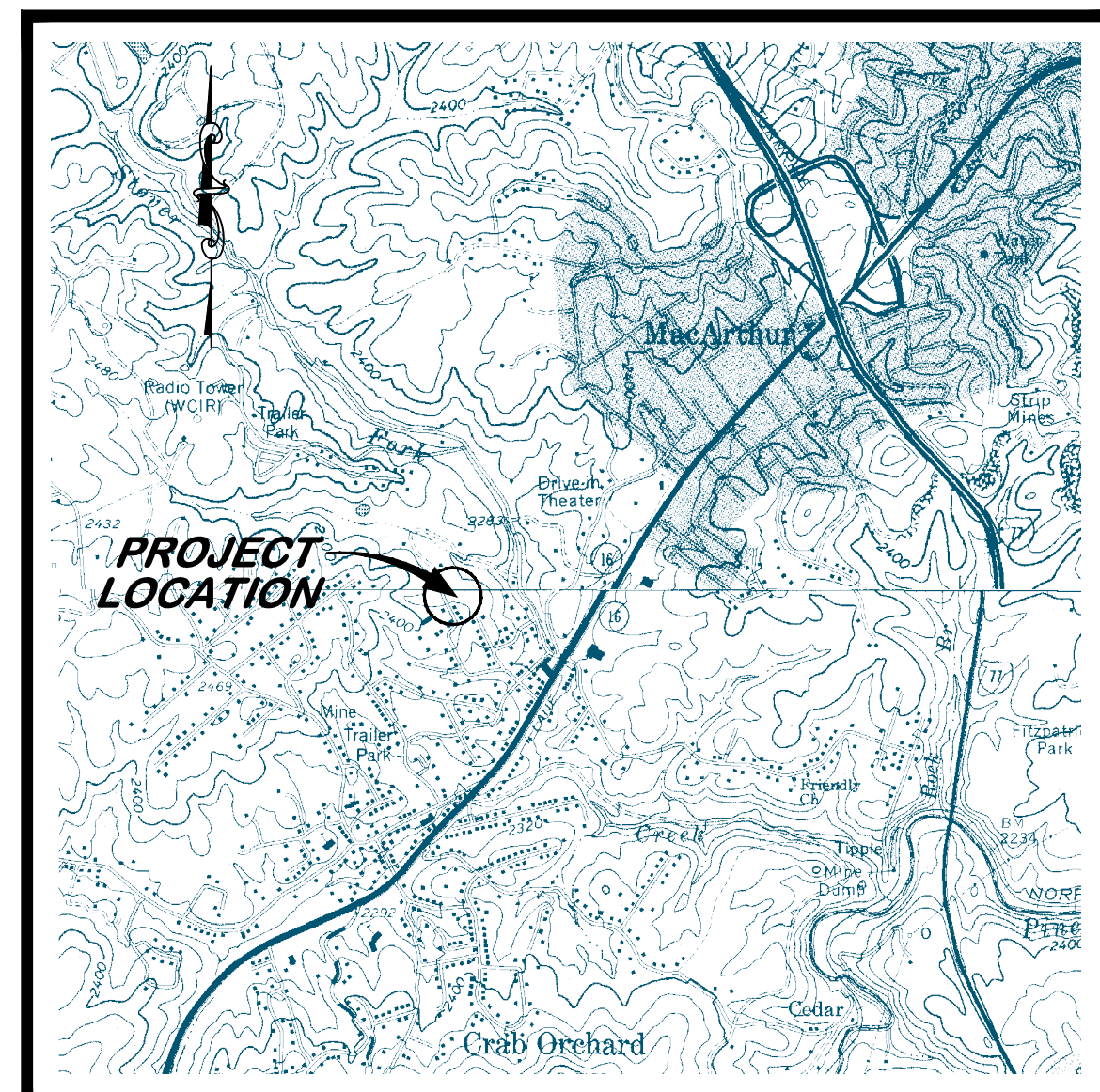

USGS 7.5' QUAD (CRAB ORCHARD/BECKLEY)

INDEX TO SHEETS

SHEET NO.	DESCRIPTION
2	EXISTING CONDITIONS AND TAX MAP OVERLAY
3	EROSION AND SEDIMENT CONTROL PLAN
4	RECLAMATION PLAN
5	BAT GAT DETAIL
6	TYPICAL DETAILS

BID SCHEDULE

ITEM NO.	Qty	Unit	DESCRIPTION	UNIT PRICE	AMOUNT
1.0	1	LS	Mobilization and Demobilization (Limited to 10% of Total Bid)		
2.0	1	LS	Construction Layout (Limited to 5% of Total Bid)		
3.0	1	LS	Quality Control (Limited to 3% of Total Bid)		
4.0	1	LS	Site Preparation (Limited to 10% of Total Bid)		
5.0	350	LF	Silt Fence Sediment Control		
5.1	60	TN	Stone Construction Entrance (50' x 25' Width)		
6.0	1	LS	Revegetation		
9.1	1	EA	Dry Mine Seal		
9.2	20	LF	36" HDPE Double Wall Corrugated Pipe		
9.3	1	EA	36" Bat Gate Mine Seal		
TOTAL					

LOCATION MAP

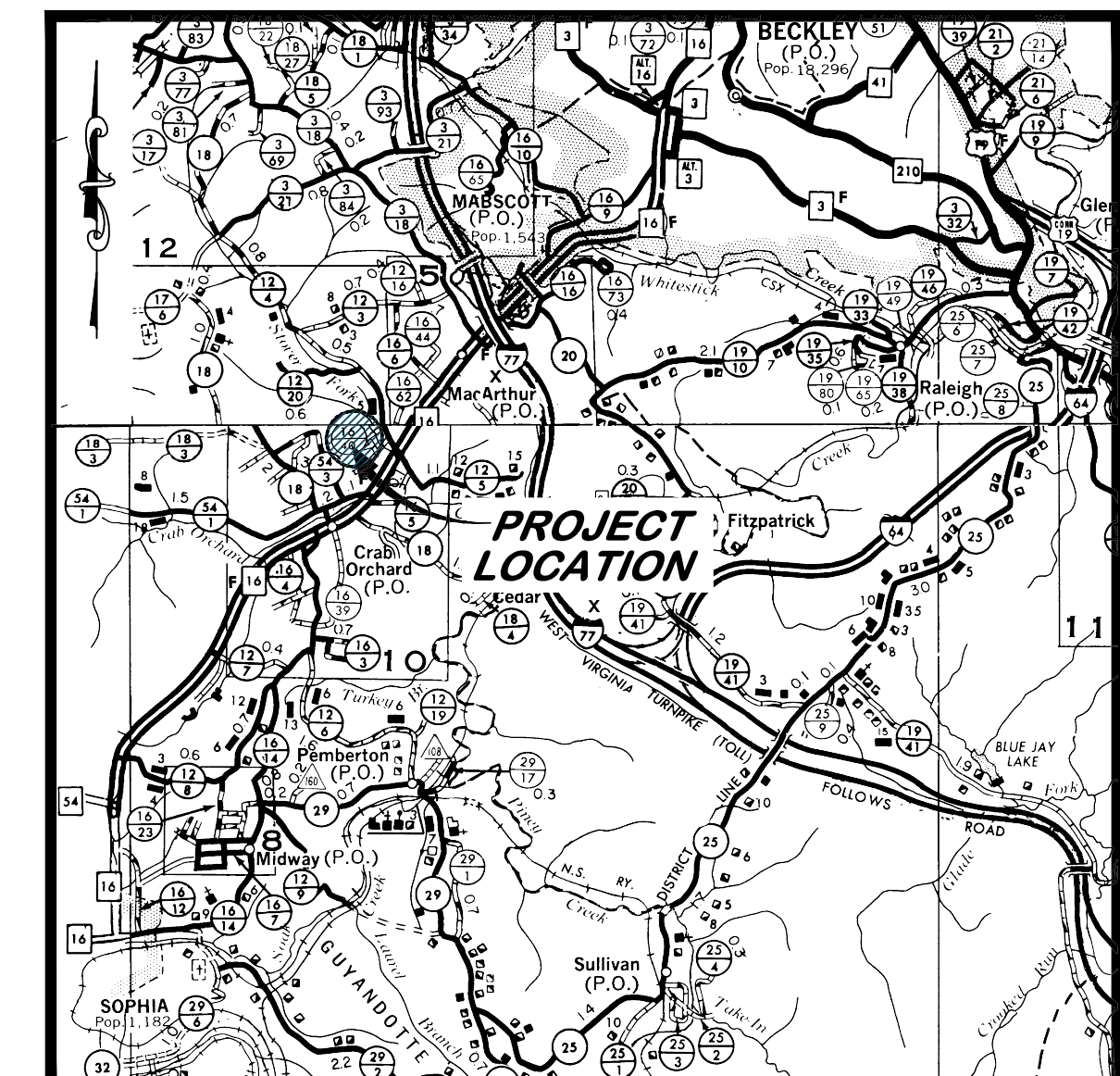

COUNTY HIGHWAY MAP, 1" = 1 MI.

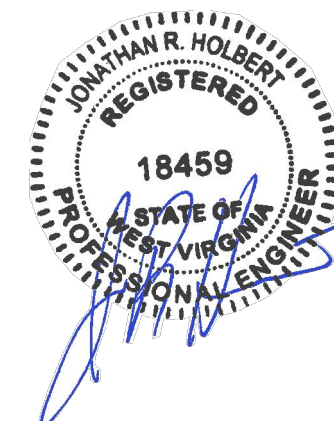

JONATHAN R. HOLBERT
APPROVED

17 FEBRUARY 2014
DATE



LEGEND

- APPROX. PROPERTY LINE
- EXIST. DRAIN OR WATER COURSE
- EXISTING UTILITY LINE
- DIRECTION OF FLOW
- TAX MAP AND PARCEL NO.
- EXISTING UTILITY OR LIGHT POLE
- EXISTING OR PROBABLE MINE OPENING
- EXISTING SURVEY CONTROL
- EXISTING CULVERT OR PIPE
- SILT FENCE
- LIMITS OF CONSTRUCTION
- STABILIZED CONSTRUCTION ENTRANCE

TAX MAP INFORMATION

COUNTY OF RALEIGH
 OFFICE OF THE ASSESSOR
 BECKLEY, WV
 TOWN DISTRICT
 DISTRICT 11 MAP NO. 400-1
 REVISED 12/20/02



- NOTES:**
- 1.) CONTRACTOR SHALL BE RESPONSIBLE FOR ANY AND ALL PERMIT REQUIREMENTS.
 - 2.) CONTRACTOR SHALL BE RESPONSIBLE FOR THE LOCATION AND VERIFICATION OF ANY AND ALL UTILITIES LOCATED WITHIN THE CONSTRUCTION LIMITS.
 - 3.) ALL AREAS AFFECTED BY ACCESS AND/OR CONSTRUCTION SHALL BE REGRADED, SEEDED AND MULCHED UPON COMPLETION OF PROJECT.
 - 4.) ANY PROPERTY CORNERS (i.e. IRON RODS, REBARS, CONC. MONUMENTS AND SIGNS) DISTURBED SHALL BE RE-ESTABLISHED AND RESET UPON COMPLETION OF PROJECT.

SURVEY CONTROL

NO.	NORTHING	EASTING	ELEV.	DESC.
STA 1	10002.7586	9842.8358	997.39	WALL/RIBBON
STA 2	9938.5264	9893.2090	1005.53	WALL/RIBBON
STA 3	10000.0000	10000.0000	1000.00	WALL/RIBBON

(HORIZONTAL AND VERTICAL SURVEY DATUM IS BASED ON AN ASSUMED GRID SYSTEM)

State of West Virginia
 Department of Environmental Protection
 Abandoned Mine Lands and Reclamation

**CRAB ORCHARD (ACKLIN)
 PORTALS**

EXISTING CONDITIONS

DRAWN BY: JVN	SCALE: 1" = 10'
APPROVED BY: JH	SHEET NO. 2
DATE: 17 FEBRUARY 2014	OF 6



LEGEND

- APPROX. PROPERTY LINE
- EXIST. DRAIN OR WATER COURSE
- EXISTING UTILITY LINE
- DIRECTION OF FLOW
- TAX MAP AND PARCEL NO.
- EXISTING UTILITY OR LIGHT POLE
- EXISTING OR PROBABLE MINE OPENING
- EXISTING SURVEY CONTROL
- EXISTING CULVERT OR PIPE
- SILT FENCE
- LIMITS OF CONSTRUCTION
- STABILIZED CONSTRUCTION ENTRANCE

TAX MAP INFORMATION
 COUNTY OF RALEIGH
 OFFICE OF THE ASSESSOR
 BECKLEY, WV
 TOWN DISTRICT
 DISTRICT 11 MAP NO. 400-1
 REVISED 12/20/02

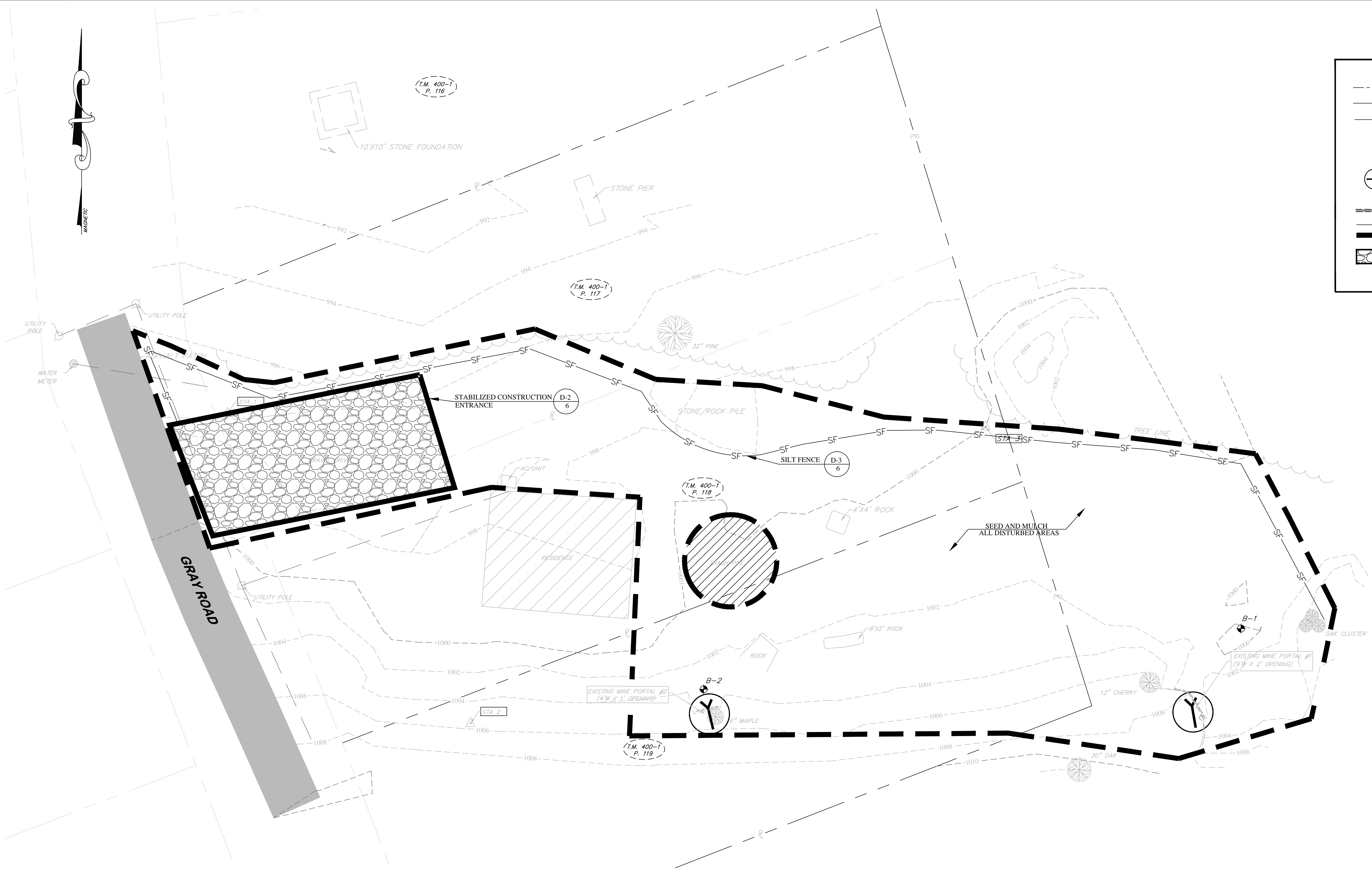

NOTES:

- 1.) CONTRACTOR SHALL BE RESPONSIBLE FOR ANY AND ALL PERMIT REQUIREMENTS.
- 2.) CONTRACTOR SHALL BE RESPONSIBLE FOR THE LOCATION AND VERIFICATION OF ANY AND ALL UTILITIES LOCATED WITHIN THE CONSTRUCTION LIMITS.
- 3.) ALL AREAS AFFECTED BY ACCESS AND/OR CONSTRUCTION SHALL BE REGRADED, SEEDED AND MULCHED UPON COMPLETION OF PROJECT.
- 4.) ANY PROPERTY CORNERS (i.e. IRON RODS, REBARS, CONC. MONUMENTS AND SIGNS) DISTURBED SHALL BE RE-ESTABLISHED AND RESET UPON COMPLETION OF PROJECT.

SURVEY CONTROL

NO.	NORTHING	EASTING	ELEV.	DESC.
STA 1	10002.7586	9842.8358	997.39	WALL/RIBBON
STA 2	9938.5264	9893.2090	1005.53	WALL/RIBBON
STA 3	10000.0000	10000.0000	1000.00	WALL/RIBBON

(HORIZONTAL AND VERTICAL SURVEY DATUM IS BASED ON AN ASSUMED GRID SYSTEM)

State of West Virginia
 Department of Environmental Protection
 Abandoned Mine Lands and Reclamation

**CRAB ORCHARD (ACKLIN)
 PORTALS**

**EROSION AND SEDIMENT
 CONTROL PLAN**

DRAWN BY: JVN	SCALE: 1" = 10'
APPROVED BY: JH	SHEET NO. 3
DATE: 17 FEBRUARY 2014	OF 6



LEGEND

- APPROX. PROPERTY LINE
- EXIST. DRAIN OR WATER COURSE
- EXISTING UTILITY LINE
- DIRECTION OF FLOW
- TAX MAP AND PARCEL NO.
- EXISTING UTILITY OR LIGHT POLE
- EXISTING OR PROBABLE MINE OPENING
- EXISTING SURVEY CONTROL
- EXISTING CULVERT OR PIPE
- SILT FENCE
- LIMITS OF CONSTRUCTION
- STABILIZED CONSTRUCTION ENTRANCE

TAX MAP INFORMATION

COUNTY OF RALEIGH
 OFFICE OF THE ASSESSOR
 BECKLEY, WV
 TOWN DISTRICT
 DISTRICT 11 MAP NO. 400-1
 REVISED 12/20/02

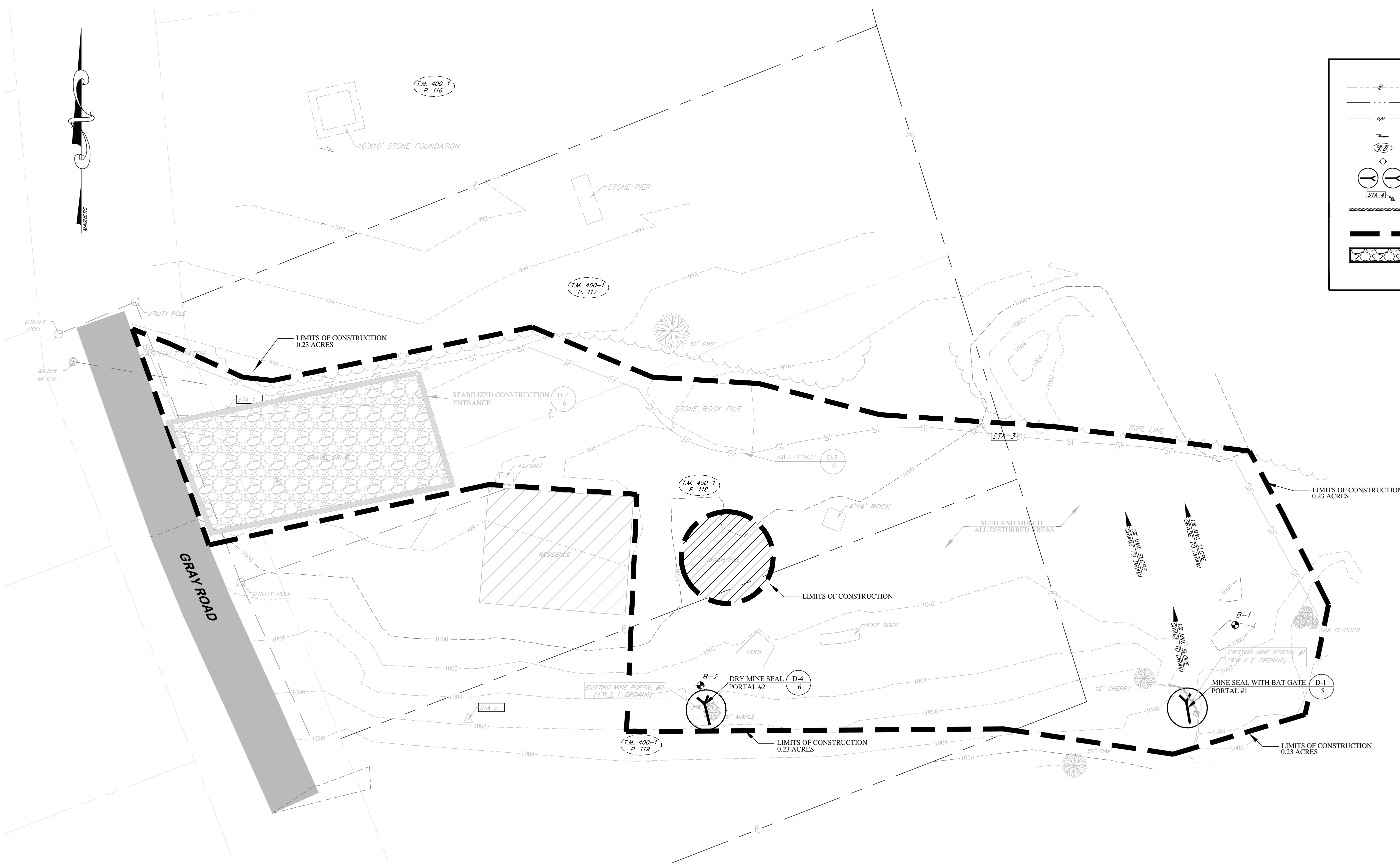

- NOTES:**
- 1.) CONTRACTOR SHALL BE RESPONSIBLE FOR ANY AND ALL PERMIT REQUIREMENTS.
 - 2.) CONTRACTOR SHALL BE RESPONSIBLE FOR THE LOCATION AND VERIFICATION OF ANY AND ALL UTILITIES LOCATED WITHIN THE CONSTRUCTION LIMITS.
 - 3.) ALL AREAS AFFECTED BY ACCESS AND/OR CONSTRUCTION SHALL BE REGRADED, SEEDED AND MULCHED UPON COMPLETION OF PROJECT.
 - 4.) ANY PROPERTY CORNERS (i.e. IRON RODS, REBARS, CONC. MONUMENTS AND SIGNS) DISTURBED SHALL BE RE-ESTABLISHED AND RESET UPON COMPLETION OF PROJECT.

SURVEY CONTROL

NO.	NORTHING	EASTING	ELEV.	DESC.
STA 1	10002.7586	9842.8358	997.39	NAIL/RIBBON
STA 2	9938.5264	9893.2090	1005.53	NAIL/RIBBON
STA 3	10000.0000	10000.0000	1000.00	NAIL/RIBBON

(HORIZONTAL AND VERTICAL SURVEY DATUM IS BASED ON AN ASSUMED GRID SYSTEM)

State of West Virginia
 Department of Environmental Protection
 Abandoned Mine Lands and Reclamation

**CRAB ORCHARD (ACKLIN)
 PORTALS**

**RECLAMATION
 PLAN**

DRAWN BY: JVN	SCALE: 1" = 10'
APPROVED BY: JH	SHEET NO. 4
DATE: 17 FEBRUARY 2014	OF 6

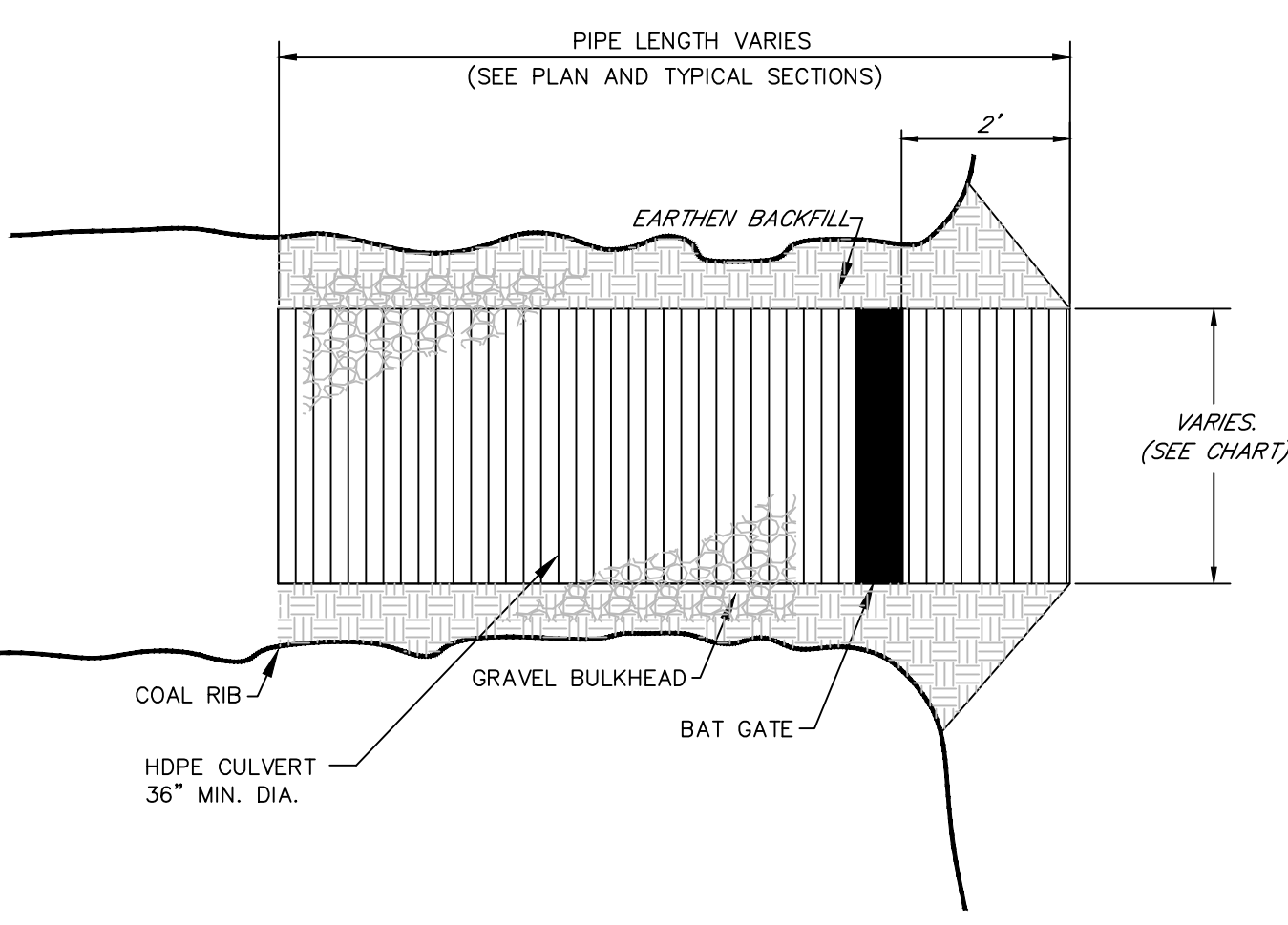

PLAN

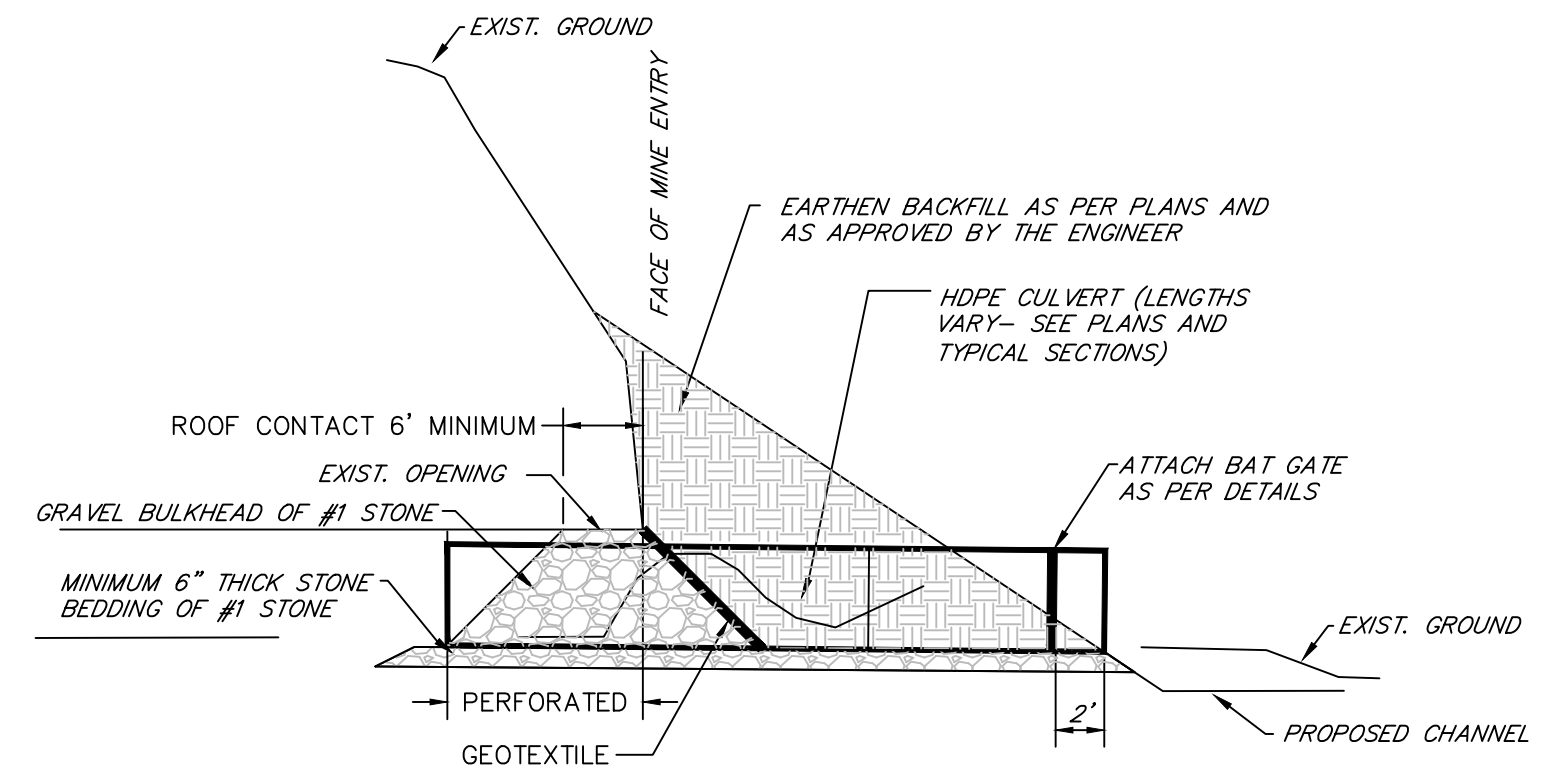

TYPICAL CONSTRUCTION DETAILS
(APPLICABLE TO ALL BAT GATES)

THE HDPE CULVERT SHALL BE INSTALLED AT A 2% MINIMUM GRADE, TYPICAL OF ALL.

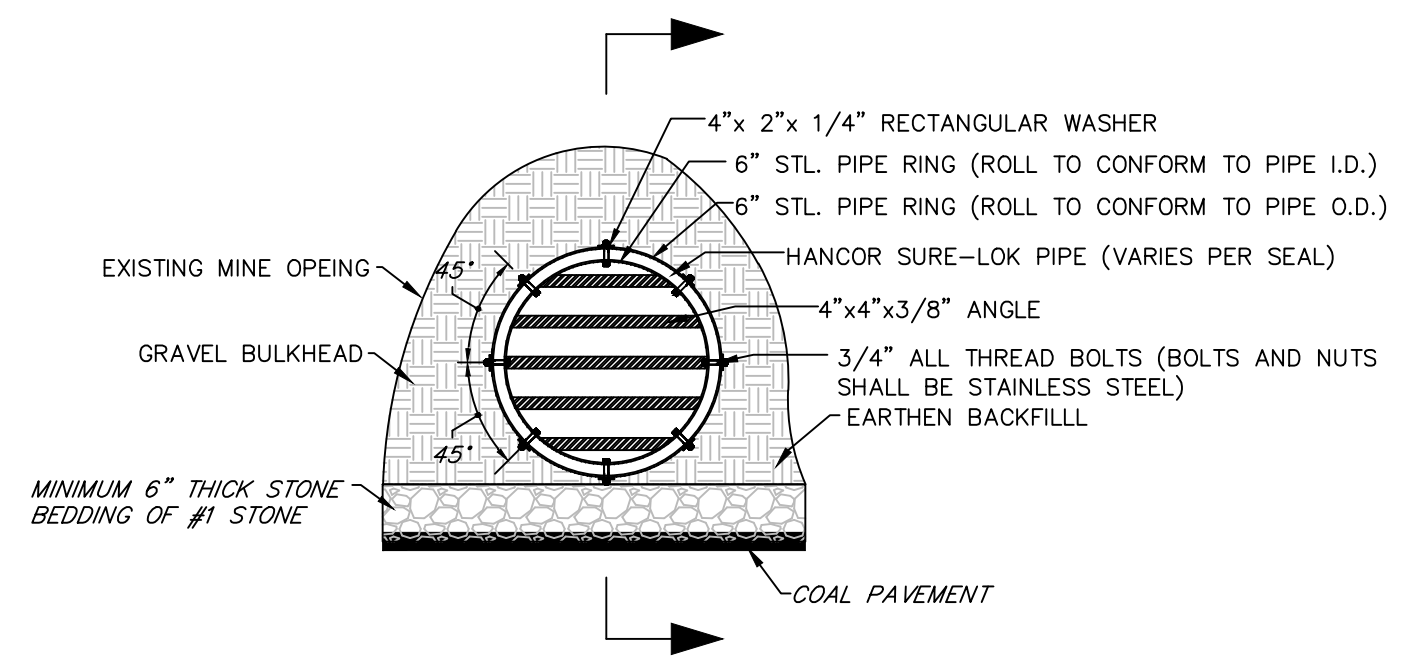

END VIEW

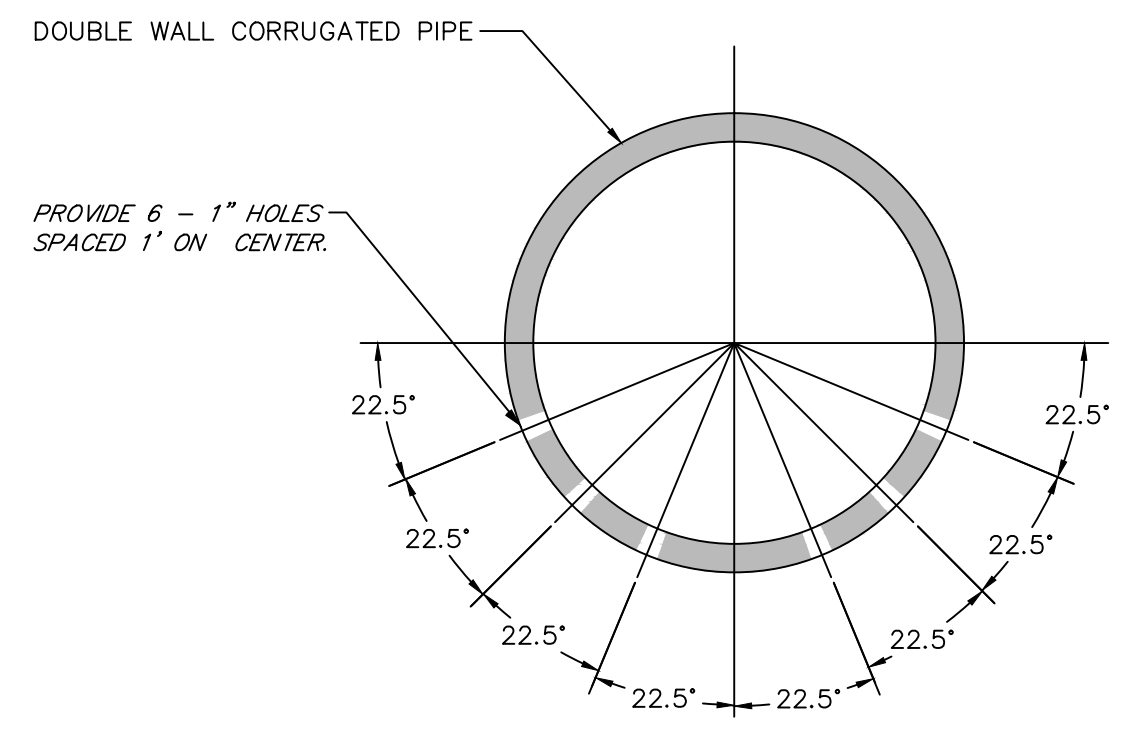
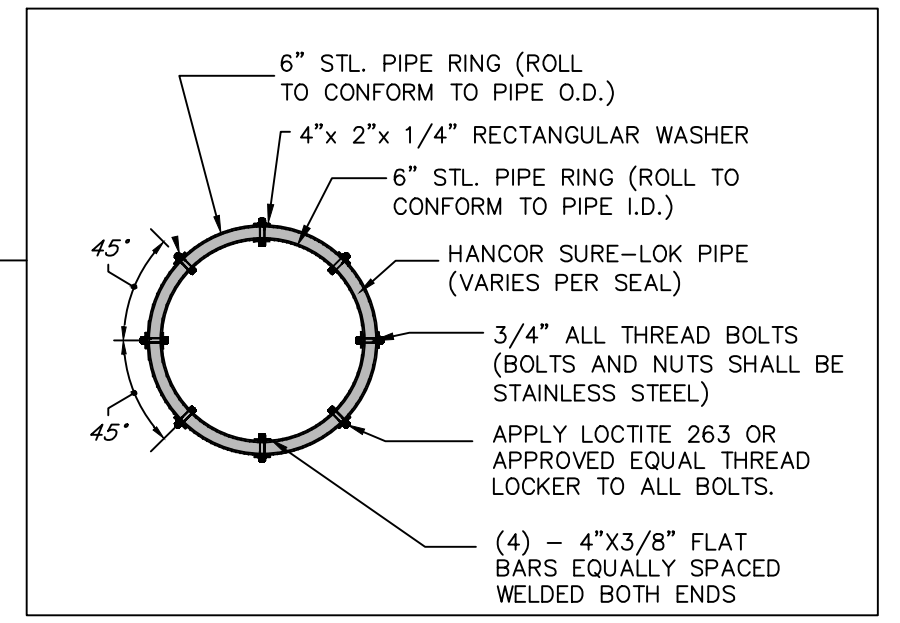

NOTE: PERFORATE ON PIPE WALLS NOT ON RIBS.

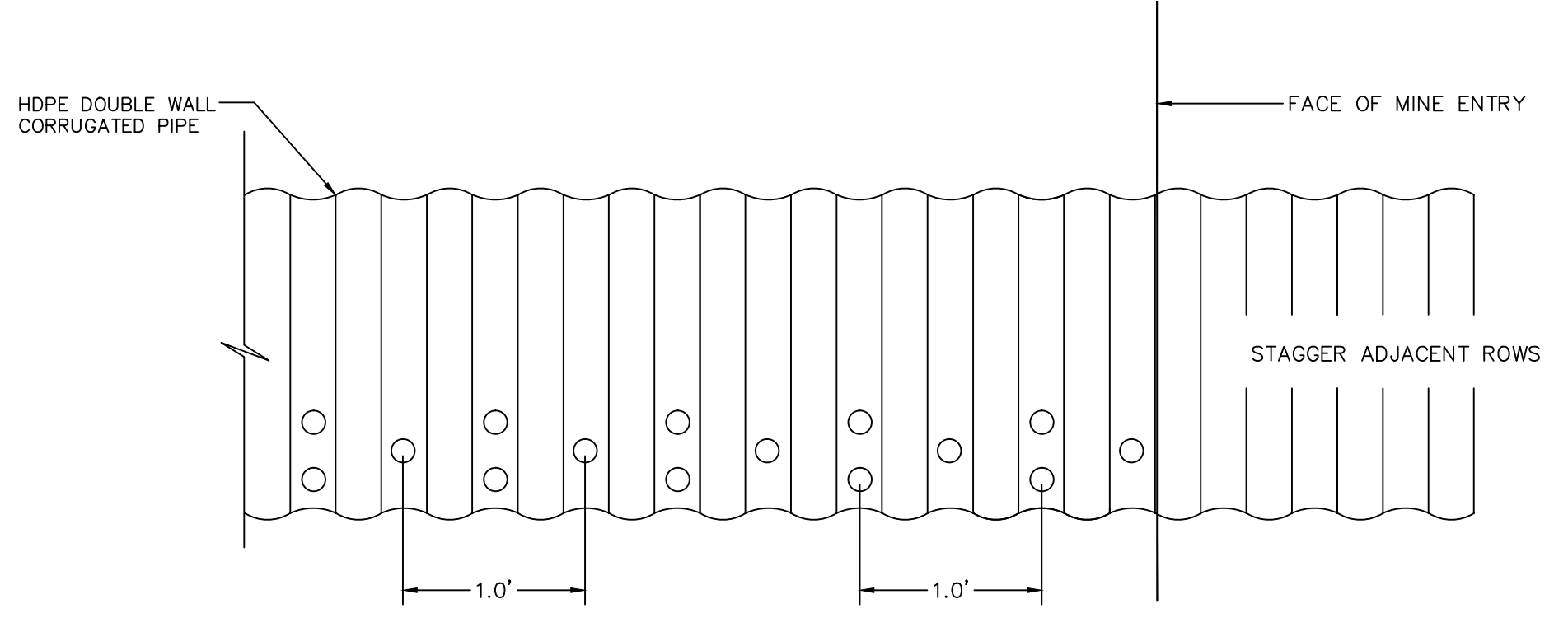

PERFORATION DETAIL

NOTE: PERFORATE ON PIPE WALLS NOT ON RIBS.

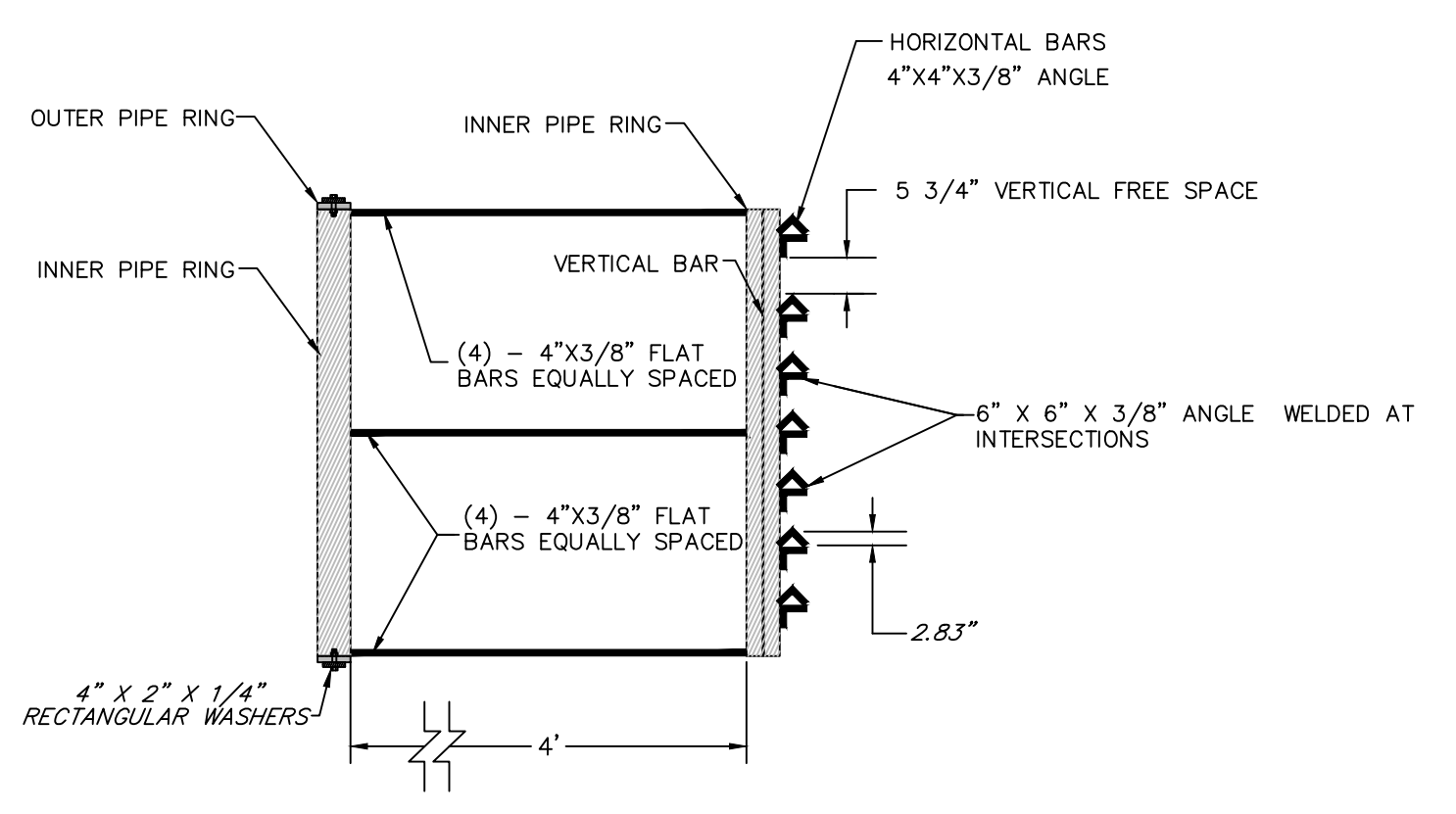

VERTICAL BAR SIDE VIEW

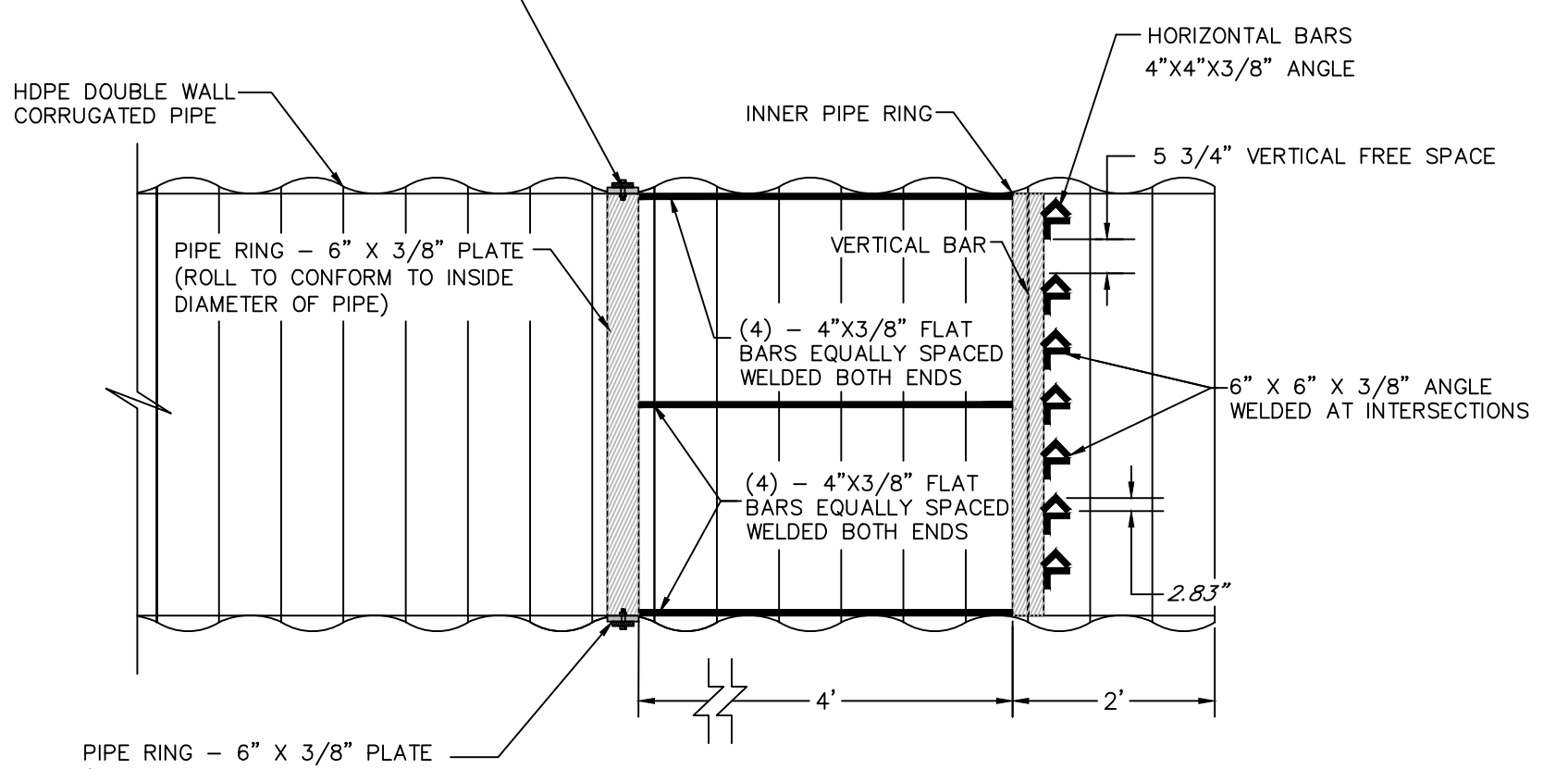

PIPE RING SECTION

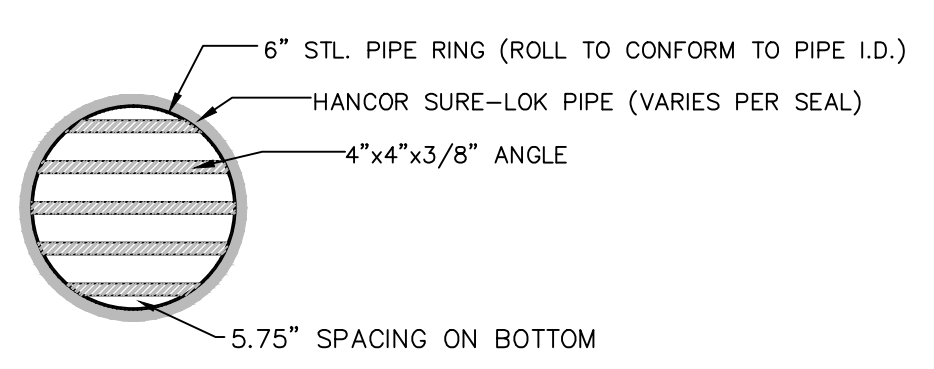

GATE DETAIL
(CULVERT 36"-42" DIA)

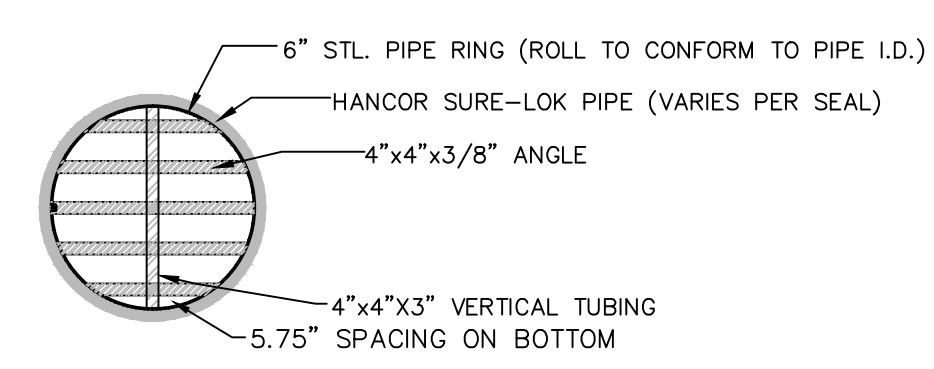

GATE DETAIL
(CULVERT 48"-60")

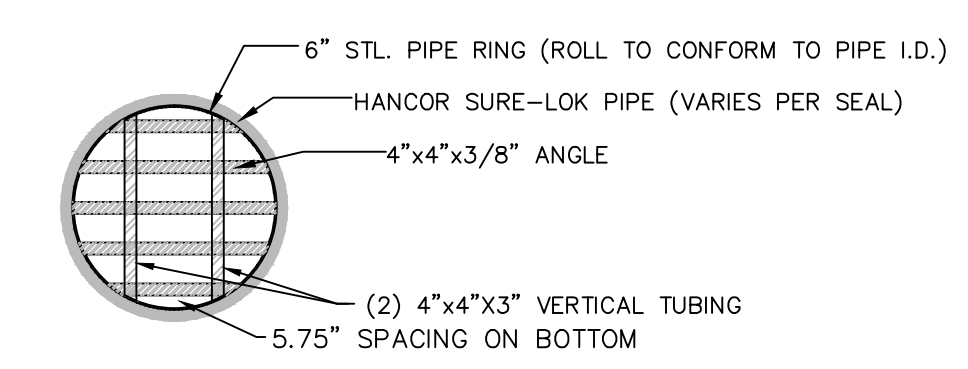

GATE DETAIL
(CULVERT GREATER THAN 60" DIA)

BAT GATE DETAIL **D-1**
5

HORIZONTAL BAR SPACINGS ARE NOT TO BE ALTERED. AN ADDITIONAL HORIZONTAL "FLAT" BAR MAY BE REQUIRED TO MAINTAIN SPACINGS THROUGHOUT ENTIRE HEIGHT OF CULVERT. THESE MODIFICATIONS ARE TO BE APPROVED BY THE ENGINEER PRIOR TO BEING PERFORMED.

State of West Virginia
Department of Environmental Protection
Abandoned Mine Lands and Reclamation

CRAB ORCHARD (ACKLIN) PORTALS

BAT GATE DETAIL

DRAWN BY: JIN	SCALE: NTS
APPROVED BY: JH	SHEET NO. 5
DATE: 17 FEBRUARY 2014	OF 6

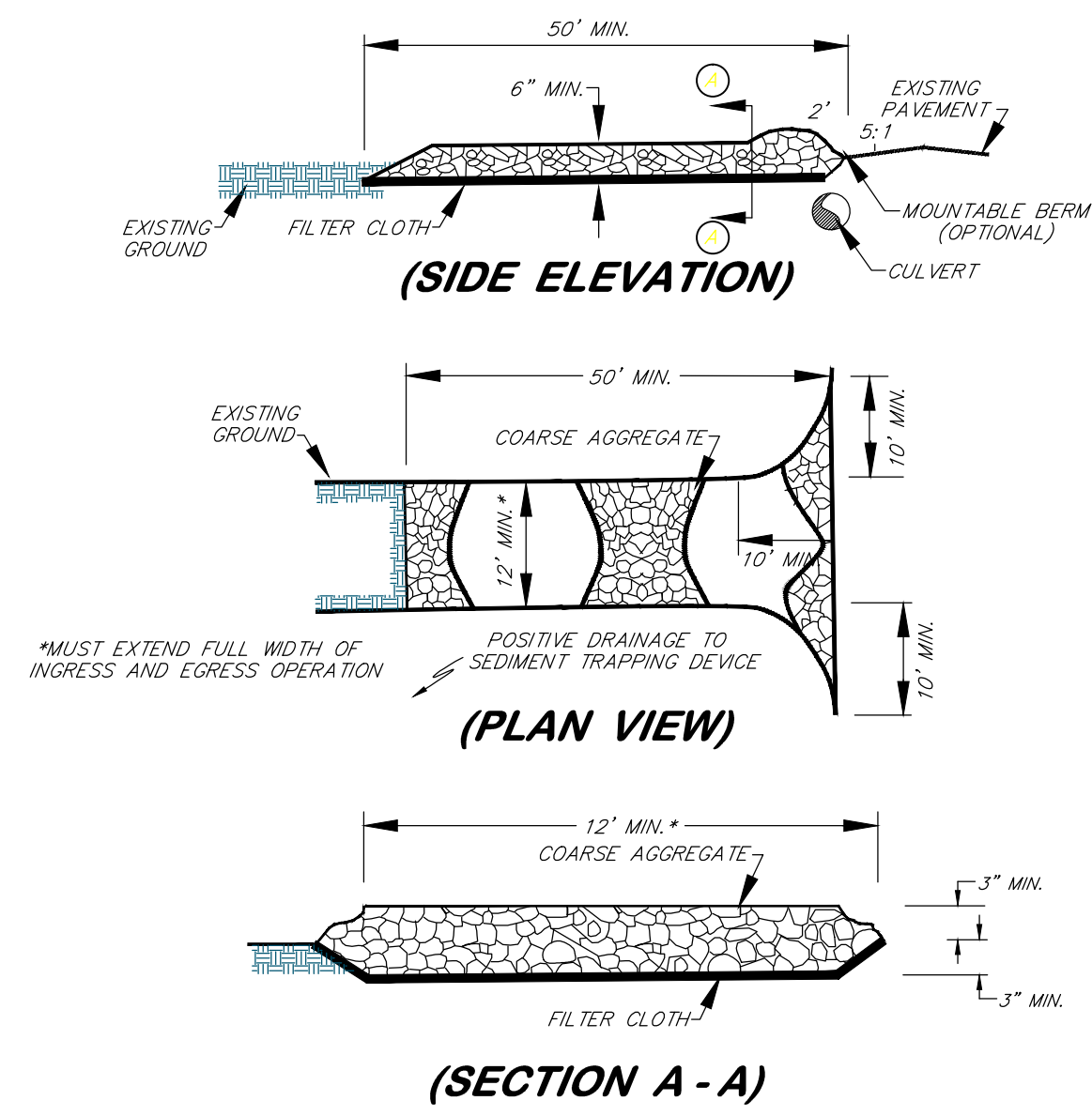

STONE CONSTRUCTION ENTRANCE

D-2
6

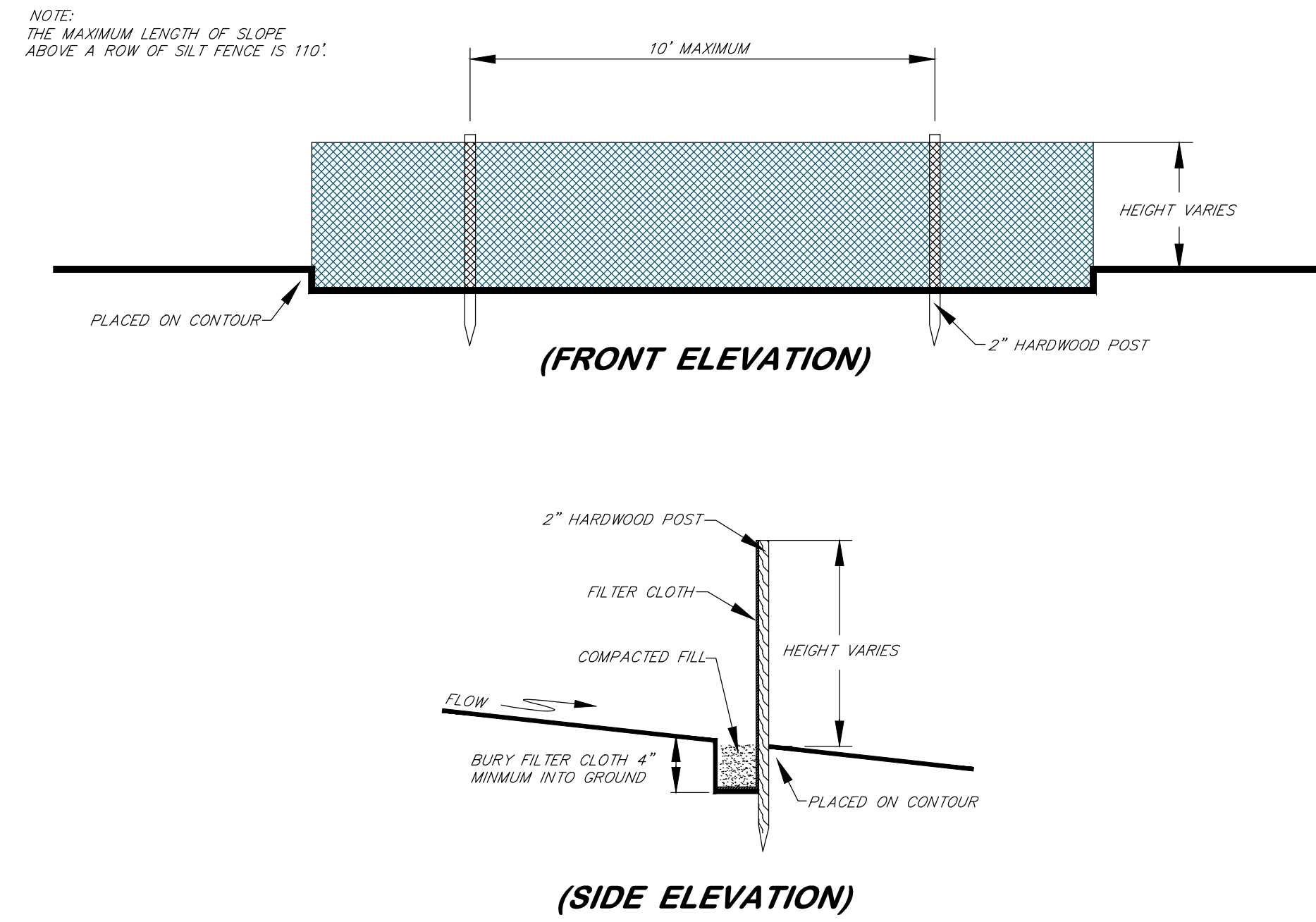

SILT FENCE

D-3
6

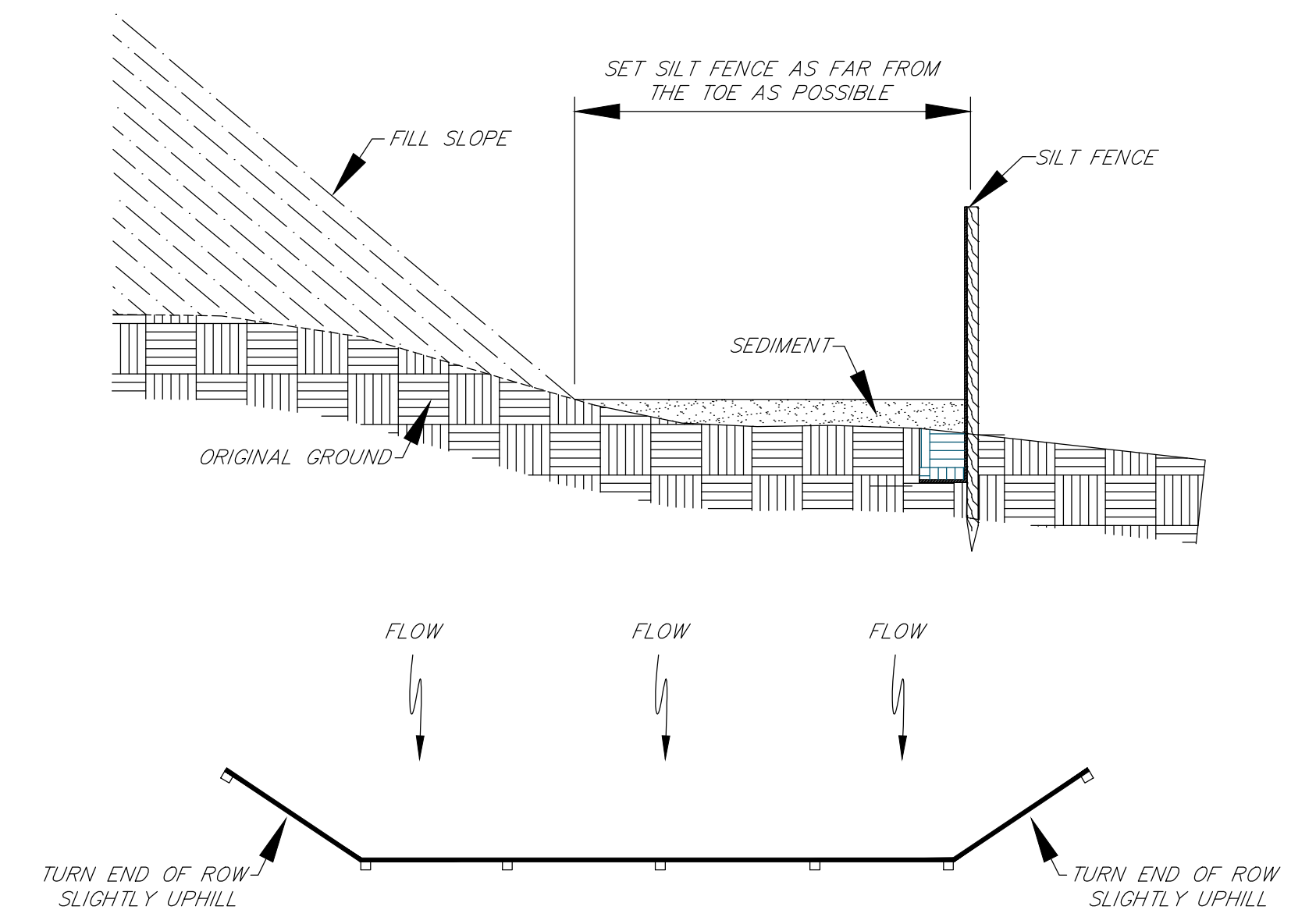

PLACEMENT OF SILT FENCE

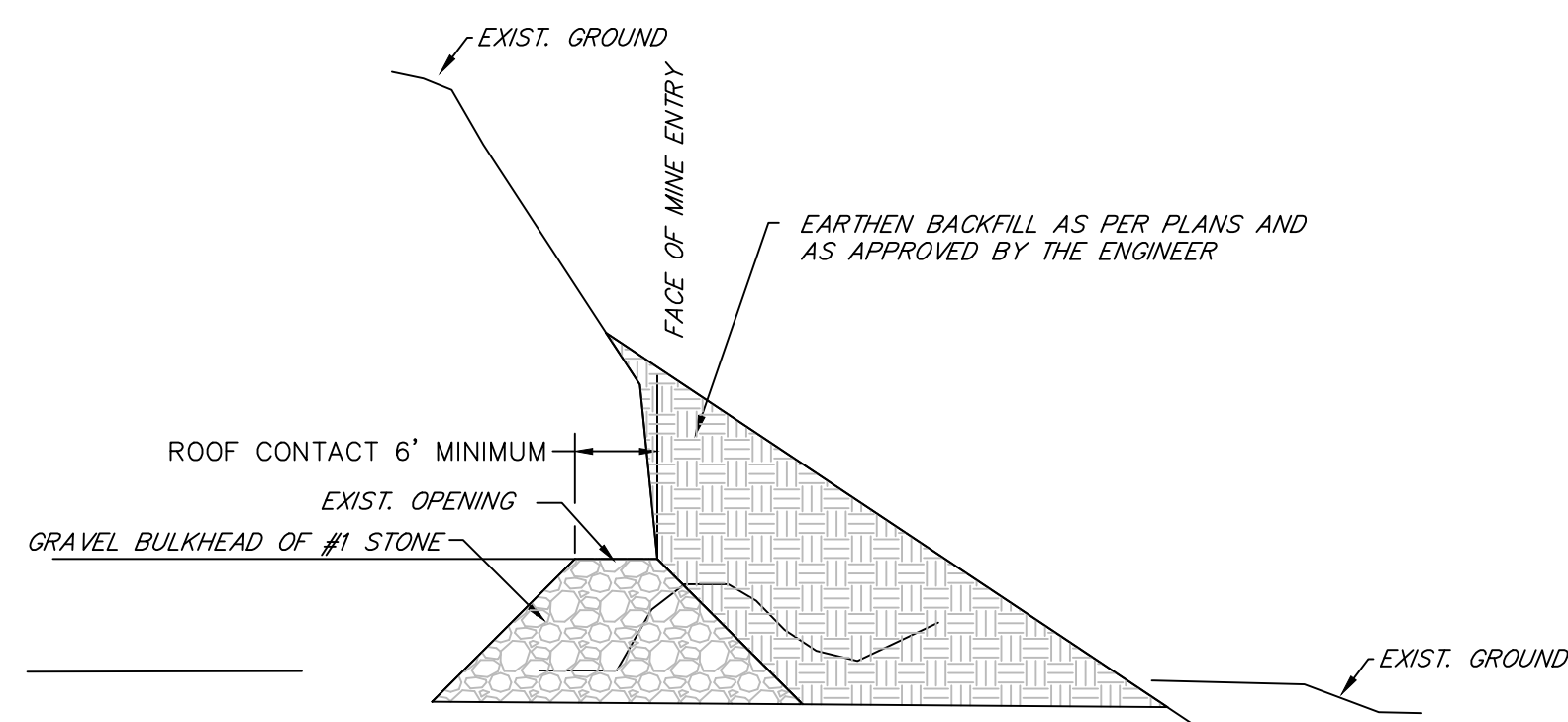
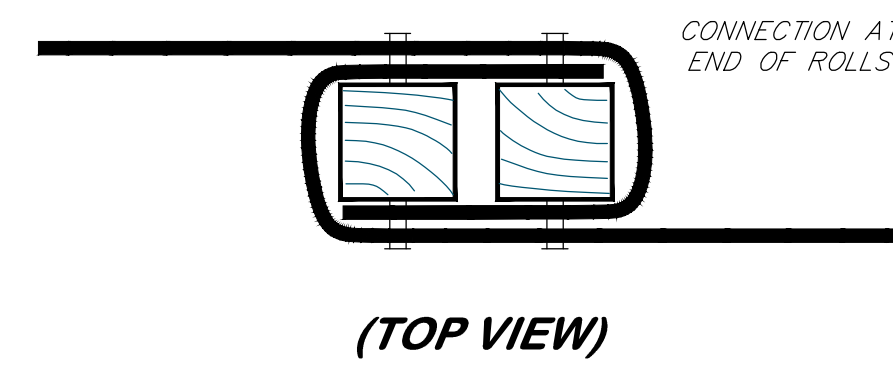

DRY MINE SEAL

D-4
6

State of West Virginia
 Department of Environmental Protection
 Abandoned Mine Lands and Reclamation

**CRAB ORCHARD (ACKLIN)
 PORTALS**

TYPICAL DETAILS

DRAWN BY: JVN
 APPROVED BY: JH
 DATE: 17 FEBRUARY 2014

SCALE: NTS
 SHEET NO. **6**
 OF 5